24 Tonne Adjustable Load Skate

Model Number: LSR004

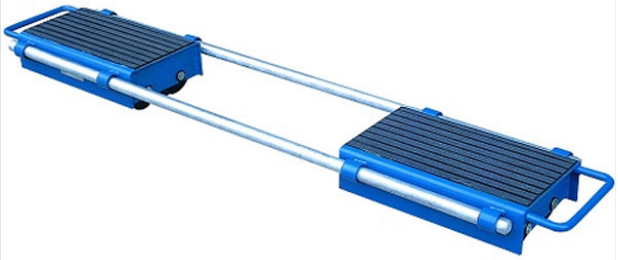

Key features

Dual-skate system with adjustable connecting bar for safely transporting wide or uneven loads.

• 24 Tonne Load Capacity: Designed to handle loads up to 24,000kg when used as a complete set.

• Adjustable Width: Connecting bar allows skate spacing to be set to suit different load sizes and shapes.

• Dual Skate System: Linked skates provide improved stability when handling wide or uneven loads.

• Heavy Duty Steel Frame: Powder-coated steel construction for durability in industrial applications.

• Non-Slip Rubber Decks: Rubber surfaces help stabilise and secure loads during movement.

• Nylon Rollers: Smooth rolling rollers designed for use on hard, level surfaces while helping reduce floor damage.

• Load Distribution: Multiple rollers help spread weight evenly to minimise point loading on floors.

• Modular Use: Can be used with additional skates for larger or more complex load configurations.

Specifications

Product Code	LSR004
Safe Working Load (tonnes)	24
Roller Size (mm)	85 x 90
No of Rollers	16
Roller Type	Steel
Skate Dimensions (mm)	360 x 220 x 115
Adjustable Length	720-1500mm